

END BARRIER ELEVATION - INSIDE FACE

3/8" = 1'-0"

NOTE: ARCHITECTURAL TREATMENTS AT THE SOUTHWEST END SHOWN, OTHER ENDS SIMILAR OR MIRROR.

Approved 1-7-21  
[Signature]

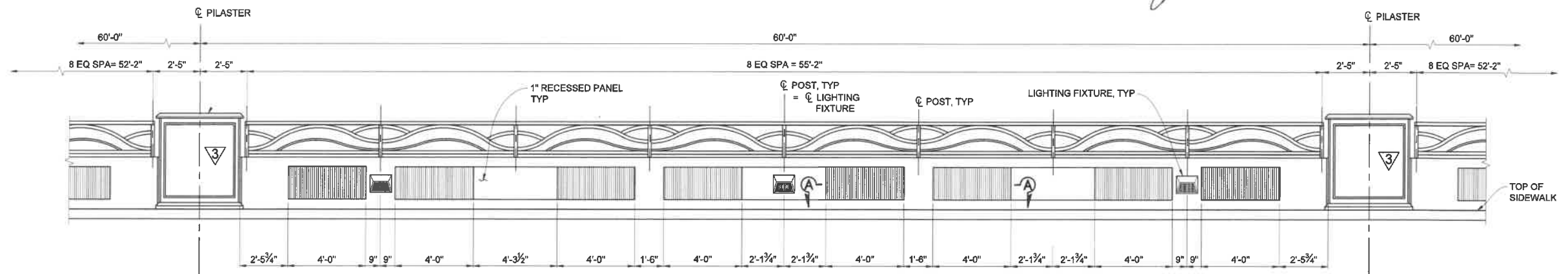

TYPICAL BARRIER ELEVATION - INSIDE FACE

3/8" = 1'-0"

NOTE: SEE "END BARRIER ELEVATION - INSIDE FACE" FOR INFORMATION NOT SHOWN.

1-7-2021  
[Signature]

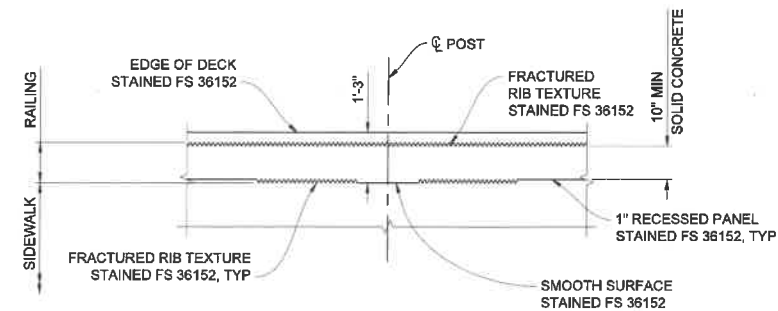

NOTE: ALL REINF NOT SHOWN.

SECTION A-A  
NO SCALE

NOTES:

1. FOR ENTRY MONUMENT, PILASTER AND FRACTURED RIB TEXTURE DETAILS, SEE "ARCHITECTURAL TREATMENT DETAILS NOS. 2 & 3" SHEETS.
2. FOR ARCHITECTURAL METAL RAILING AND "DETAILS 1 TO 7", SEE "ARCHITECTURAL TREATMENT DETAILS NOS. 4 & 5" SHEETS.
3. FOR LIGHTING DETAILS, SEE "STREET LIGHTING PLANS".
4. PREPARE AND STAIN TO MIMIC KRC CAMERON FLAGSTONE OR APPROVED EQUAL.
5. ALL COLORS SHALL CONFORM TO FEDERAL STANDARD 595 COLOR NUMBERS AS NOTED OR APPROVED EQUAL.
6. LOCATIONS OF DECK EXPANSION JOINTS AND TUBE SPLICES AT SOUTHEAST AND NORTHWEST ENDS.
7. PROVIDE FLAGSTONE TEXTURE ON THE EXTERIOR FACE. PREPARE AND STAIN TO MIMIC KRC CAMERON FLAGSTONE OR APPROVED EQUAL.

The City of Cathedral City or its officers or agents shall not be responsible for the accuracy or completeness of electronic or scanned copies of this plan sheet.



Section 42164216.9 of the Government Code requires a DIG ALERT Identification Number be issued before a "Permit to Excavate" will be valid. For your Dig Alert I.D. Number Call Underground Service Alert 811 two working days before you dig.

NO.	REVISION	DATE	APPR.
1	ADD RECESS TO FRONT FACE OF PILASTER	11/18/20	QN
2	CHANGE CONCRETE SURFACE	11/19/20	QN
3	BID ADDENDUM	1/10/20	QN

BENCH MARK: NO. 124 ELEV. 299.84  
DESCRIPTION: SET CATHEDRAL CITY BRONZE DISK IN CONCRETE INLET BOX ON THE WEST OF CATHEDRAL CANYON DRIVE NEAR THE CENTER OF THE WHITEWATER RIVER IN THE NORTH END OF INLET BOX.  
VERT DATUM: NAVD 88 HORIZ DATUM: NAD 83  
EPOCH 1991.5 ADJ ELLIPSOIDAL COORD GRS 80  
LATITUDE: 33°47'26" LONGITUDE: 116°28'02"

**ICM Engineers**  
11870 Pierce Street  
Suite 265  
Riverside, CA 92505  
Phone: 951-687-1005  
Fax: 951-667-3387



APPROVED BY:  
JOHN A. CORRELLA - DR. OF DISSEMINATING/PAUL WORKS  
R.C.E. 04585  
RECOMMENDED FOR APPROVAL BY:  
PAUL Y. MANCAGUS - SENIOR DESIGNER  
R.C.E. 38455

SCALE: AS NOTED  
PLOT DATE: 11/26/2019  
DESIGNED BY: L. MAHARJAN  
DRAWN BY: N. LI  
CHECKED BY: Q. NGUYEN

**Cathedral City**  
68-700 Avenida Lalo Guerrero  
Cathedral City, CA 92234  
Ph. (760) 770-0349  
FAX (760) 202-1460  
www.cathedralcity.gov

**CATHEDRAL CANYON DRIVE BRIDGE  
OVER WHITEWATER RIVER**  
**ARCHITECTURAL TREATMENT DETAILS NO. 1**

SHEET No.  
**S-22**  
22 OF 37  
PROJECT  
SHEET No.  
60 OF 67

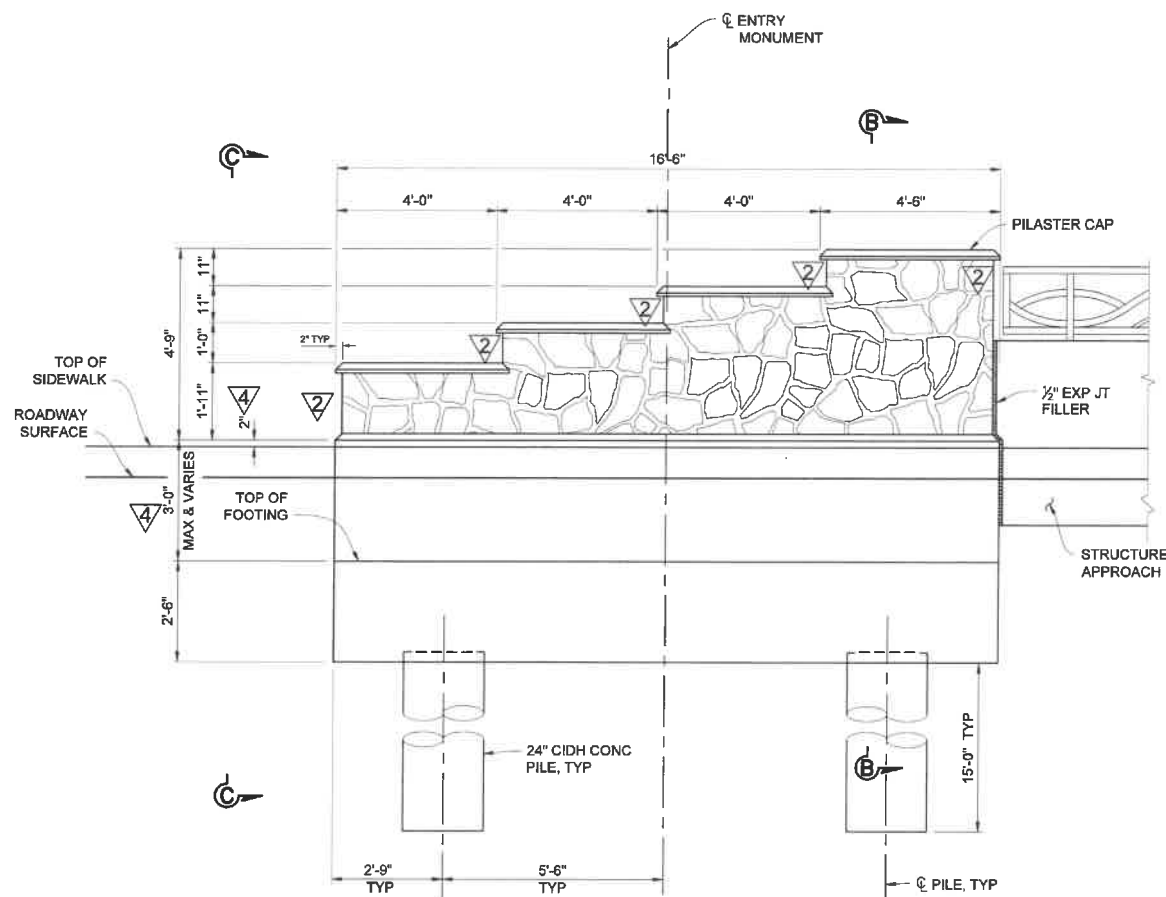

**ELEVATION - ENTRY MONUMENT**  
1/2" = 1'-0"

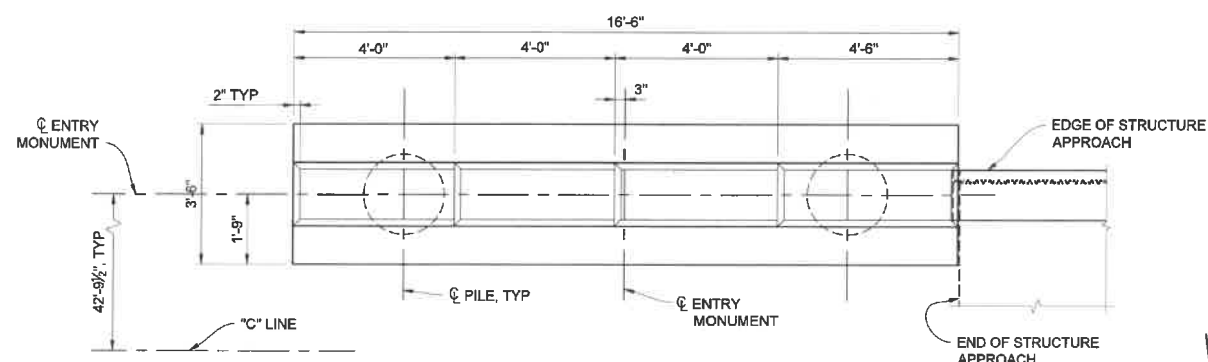

**PLAN - ENTRY MONUMENT**  
1/2" = 1'-0"

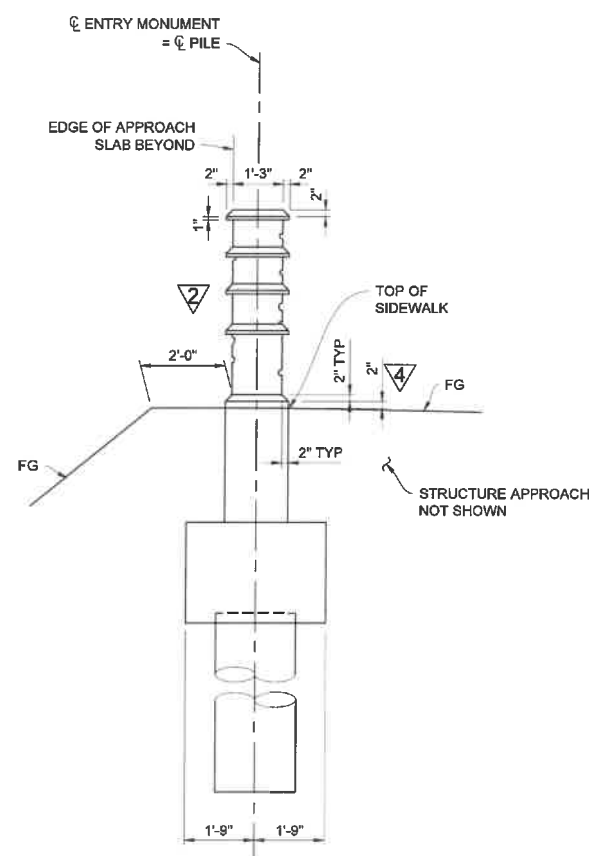

**VIEW C-C**  
1/2" = 1'-0"

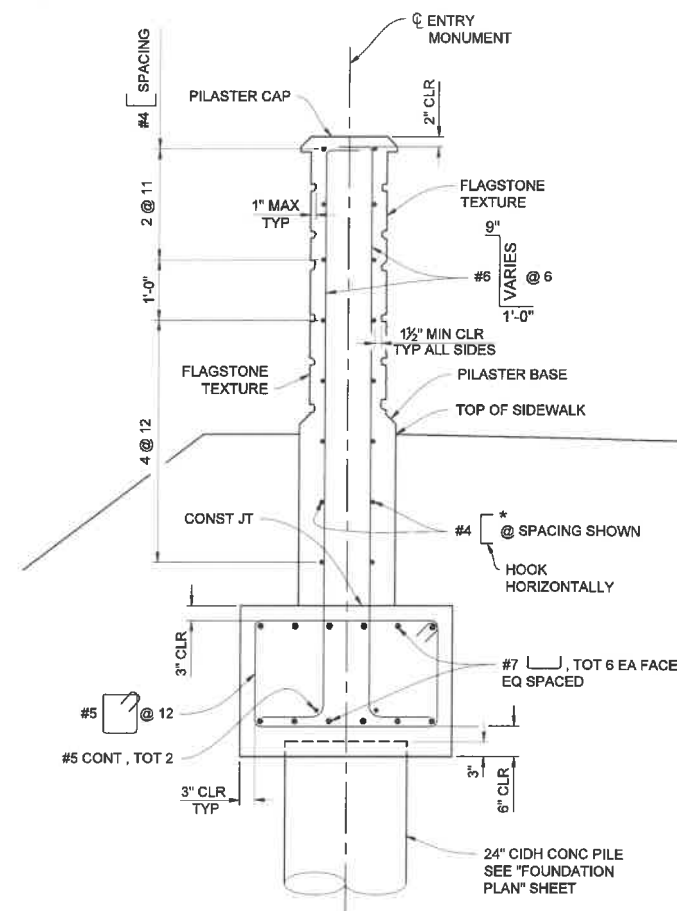

**SECTION B-B**  
3/4" = 1'-0"

\* PROVIDE 2" CLEAR COVER TO PILASTER CAPS FOR HORIZONTAL BARS

- NOTES:**
- SEE "ARCHITECTURAL TREATMENT DETAILS NO. 1" SHEET FOR INFORMATION NOT SHOWN.
  - ENTRY MONUMENT AT SOUTHWEST CORNER OF THE BRIDGE SHOWN, OTHER ENTRY MONUMENTS SIMILAR.

Approved  
1-7-2021

1-7-2021

The City of Cathedral City or its officers or agents shall not be responsible for the accuracy or completeness of electronic or scanned copies of this plan sheet.



Know what's below.  
Call before you dig.



Section 4216/4216.9 of the Government Code requires a DIG ALERT Identification Number be issued before a "Permit to Excavate" will be valid. For your Dig Alert I.D. Number Call Underground Service Alert 811 two working days before you dig.

NO.	CHANGE DIMENSION	11/16/20	QN
NO.	CHANGE CONCRETE SURFACE	11/18/20	QN
NO.	REVISION	DATE	APPR.

BENCH MARK: NO. 124 ELEV. 299.84  
DESCRIPTION: SET CATHEDRAL CITY BRONZE DISK IN CONCRETE INLET BOX ON THE WEST OF CATHEDRAL CANYON DRIVE NEAR THE CENTER OF THE WHITEWATER RIVER IN THE NORTH END OF INLET BOX.  
VERT DATUM: NAVD 88 HORIZ DATUM: NAD 83  
EPOCH 1991.5 ADJ. ELLIPSOIDAL COORD GRS 80  
LATITUDE: 33°47'26" LONGITUDE: 116°28'02"

**ICM Engineers**  
11870 Pierce Street  
Suite 295  
Riverside, CA 92506  
Phone: 951-687-1005  
Fax: 951-667-3387

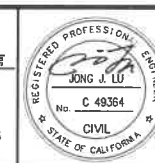

APPROVED BY:  
JOHN A. CORREIA - CHIEF OF ENGINEERING/PUBLIC WORKS  
R.C.E. 64505  
DATE  
RECOMMENDED FOR APPROVAL BY:  
PAUL Y. MANCHADIS - SENIOR ENGINEER  
R.C.E. 38455  
DATE

SCALE:  
AS NOTED  
PLOT DATE:  
11/26/2019  
DESIGNED BY:  
L. MAHARJAN  
DRAWN BY:  
N. LI  
CHECKED BY:  
O. NGUYEN

**Cathedral City**  
66-700 Avenida Lalo Guerrero  
Cathedral City, CA 92234  
Ph. (760) 770-0349  
FAX (760) 202-1460  
www.cathedralcity.gov

**CATHEDRAL CANYON DRIVE BRIDGE  
OVER WHITEWATER RIVER**  
**ARCHITECTURAL TREATMENT DETAILS NO. 2**

SHEET No.  
**S-23**  
23 OF 37  
PROJECT  
SHEET No.  
61 OF 87

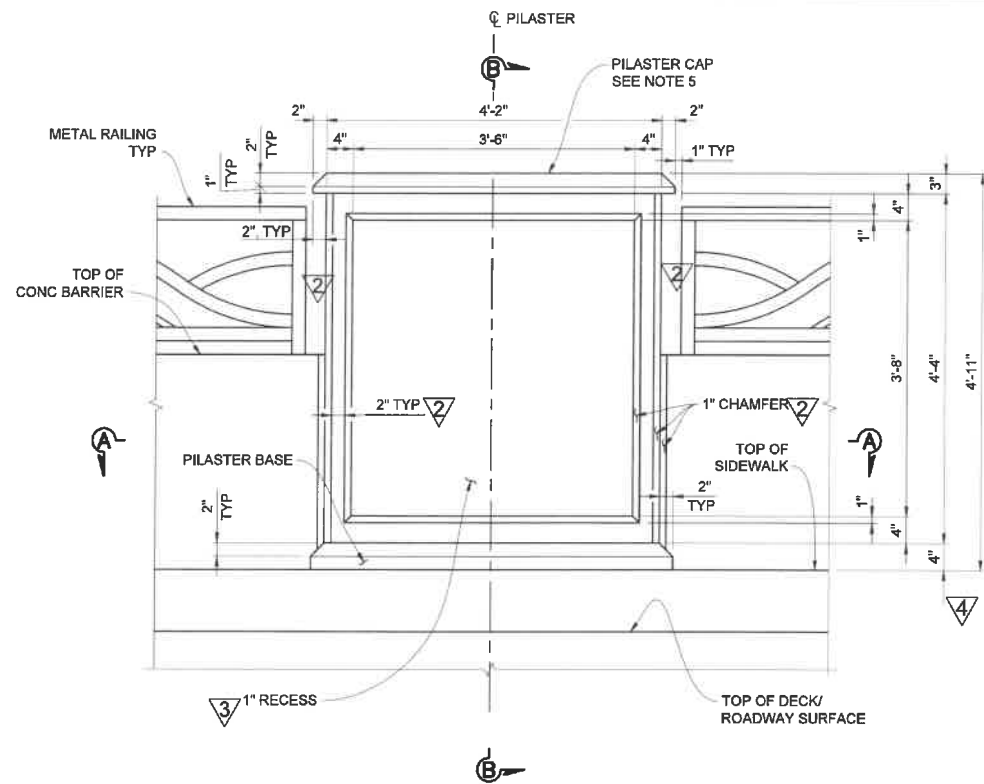

**PILASTER ELEVATION - INSIDE FACE**  
1" = 1'-0"

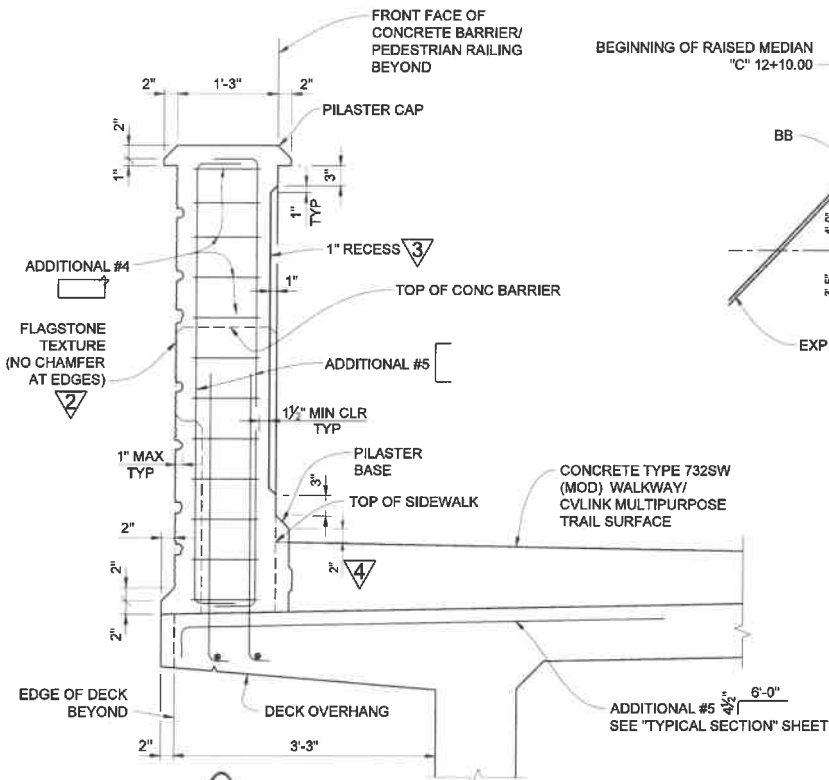

**SECTION B-B**  
1" = 1'-0"

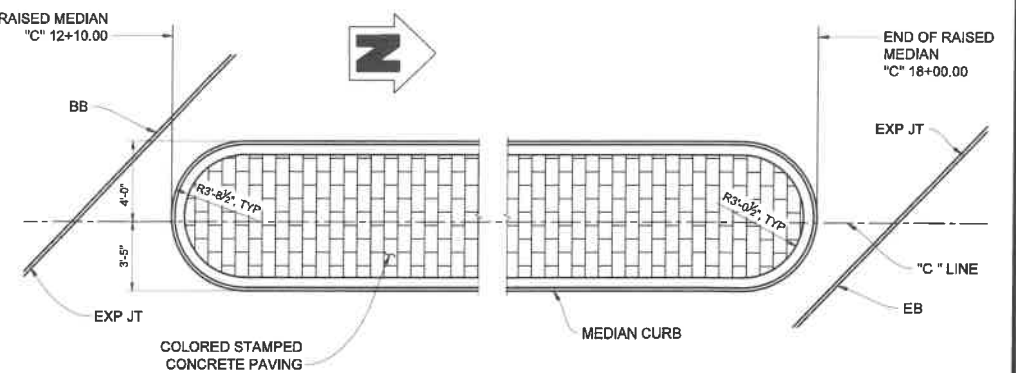

**RAISED MEDIAN PLAN**  
NO SCALE

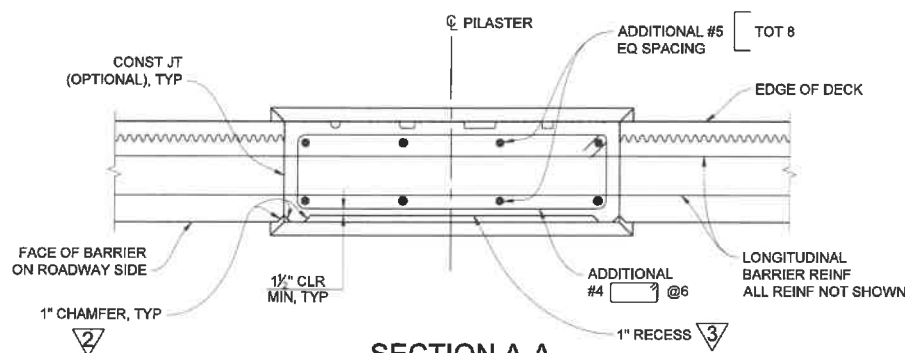

**SECTION A-A**  
1" = 1'-0"

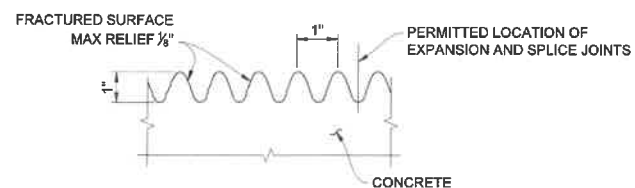

**FRACTURED RIB TEXTURE SECTION**  
NO SCALE

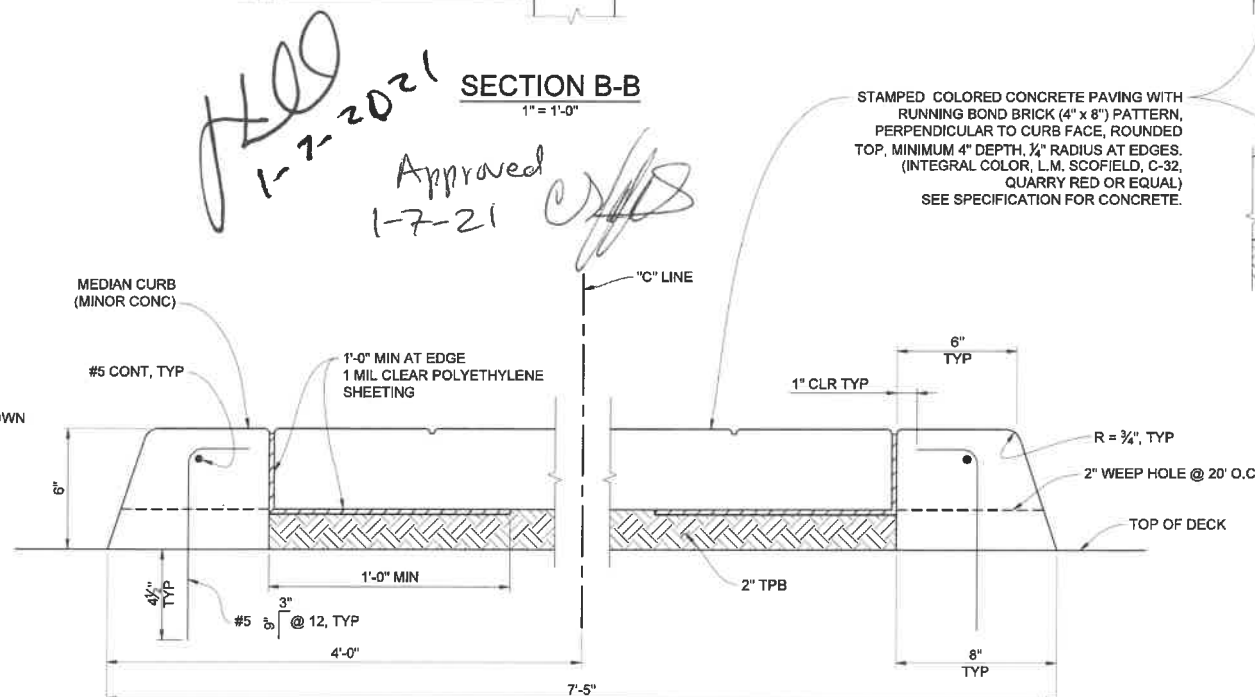

**RAISED MEDIAN DETAIL**  
NO SCALE

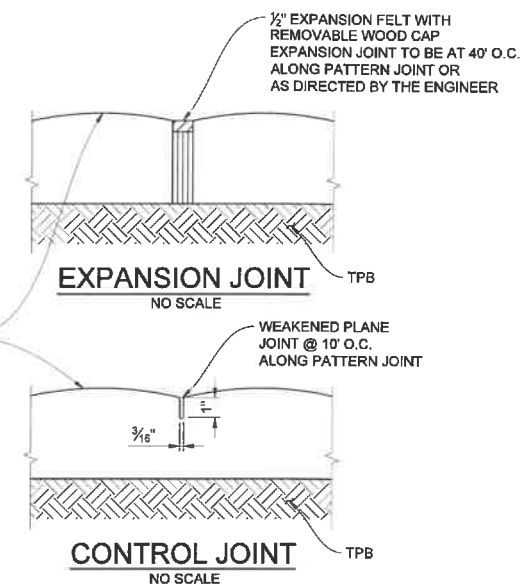

**NOTES:**

1. ALL BARRIER REINFORCEMENT NOT SHOWN.
2. ALL BARRIER REINFORCEMENT SHALL BE CONTINUOUS THROUGH THE PILASTER.
3. FOR INFORMATION NOT SHOWN, SEE "ARCHITECTURAL TREATMENT DETAILS NO. 1" SHEET.
4. PILASTER ON THE WEST SIDE SHOWN, PILASTER ON THE EAST SIDE SIMILAR.
5. INSTALL "OFELIA BRINGAS MEMORIAL BRIDGE" METAL PLAQUE ON TOP OF ARCHITECTURAL PILASTER WHERE OCCURS.

The City of Cathedral City or its officers or agents shall not be responsible for the accuracy or completeness of electronic or scanned copies of this plan sheet.



**811** Know what's below.  
Call before you dig.



Section 4216/4215.9 of the Government Code requires a DIG ALERT Identification Number be issued before a "Permit to Excavate" will be valid. For your Dig Alert I.D. Number Call Underground Service Alert 811 two working days before you dig.

NO.	REVISION	DATE	APPR.
1	CHANGE DIMENSION	11/16/20	QN
2	ADD RECESS TO FRONT FACE OF PILASTER	11/16/20	QN
3	CHANGE CONCRETE SURFACE	11/16/20	QN

BENCH MARK: NO.124 ELEV. 299.84  
DESCRIPTION: SET CATHEDRAL CITY BRONZE DISK IN CONCRETE INLET BOX ON THE WEST OF CATHEDRAL CANYON DRIVE NEAR THE CENTER OF THE WHITEWATER RIVER IN THE NORTH END OF INLET BOX.  
VERT DATUM: NAVD 88 HORIZ DATUM: NAD 83  
EPOCH 1991.5 ADJ. ELLIPSOIDAL COORD GRS 80  
LATITUDE: 33°47'28" LONGITUDE: 116°28'02"

**Engineers**  
11870 Pierce Street  
Suite 265  
Riverside, CA 92505  
Phone: 951-687-1005  
Fax: 951-667-3387



APPROVED BY:  
JOHN A. CORRELLA - DR. OF ENGINEERING/PUBLIC WORKS  
R.C.E. 64585  
RECOMMENDED FOR APPROVAL BY:  
PAUL T. MARAGUDIS - SENIOR ENGINEER  
R.C.E. 38455

SCALE:  
AS NOTED  
PLOT DATE:  
11/26/2019  
DESIGNED BY:  
L. MAHARJAN  
DRAWN BY:  
N. LI  
CHECKED BY:  
Q. NGUYEN

**Cathedral City**  
68-700 Avenida Lalo Guerrero  
Cathedral City, CA 92234  
Ph. (760) 770-0349  
FAX (760) 202-1460  
www.cathedralcity.gov

**CATHEDRAL CANYON DRIVE BRIDGE  
OVER WHITEWATER RIVER**  
**ARCHITECTURAL TREATMENT DETAILS NO. 3**

SHEET No.  
**S-24**  
24 OF 37  
PROJECT  
SHEET No.  
62 OF 87