

3. / A-16

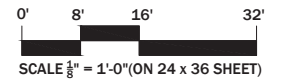
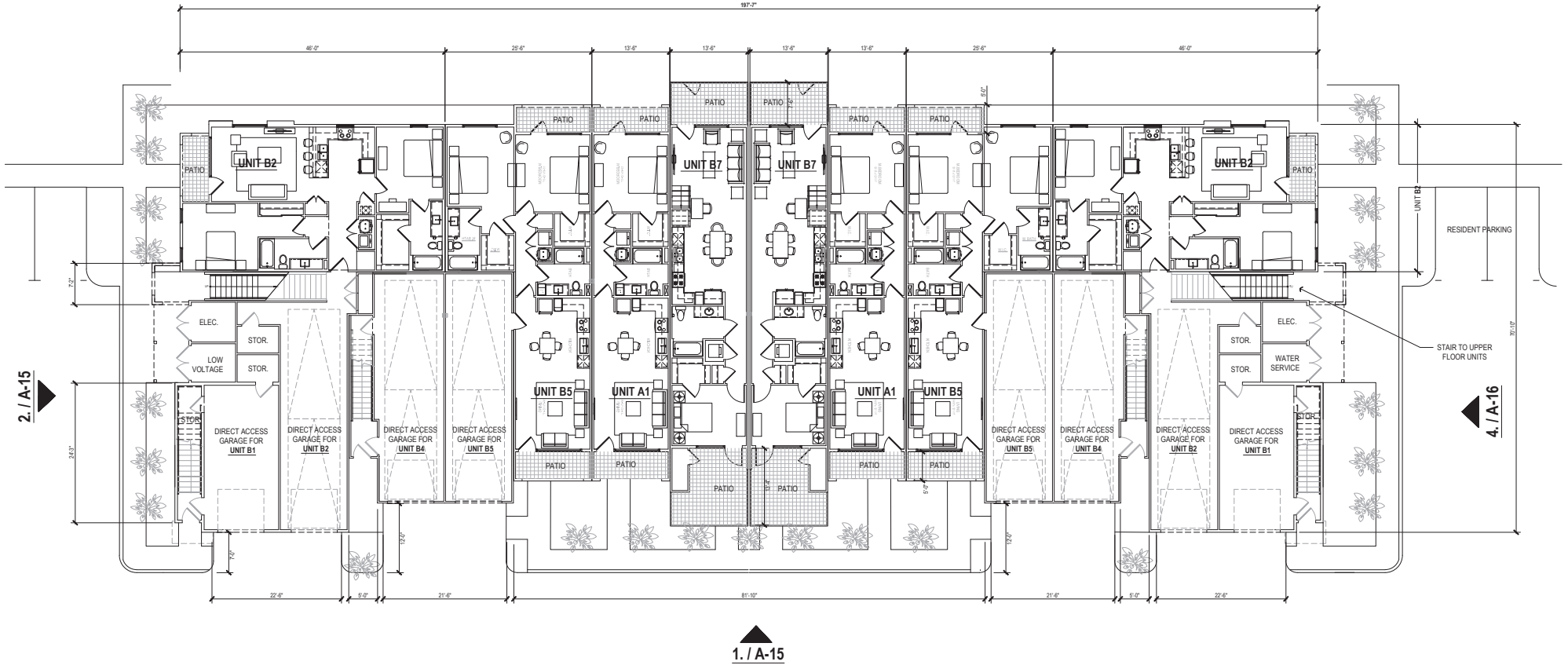

PROJECT: **THE WREN**
ROSEMOUNT AVE., CATHEDRAL CITY, APN 670-110-043
HPA PROJECT# 2023158 PLANNING # 23-001

ARCHITECT: VELY ZAJEC, vely@humphreys.com, 949.468.5866
HUMPHREYS & PARTNERS ARCHITECTS, L.P.
5339 Alpha Rd., Suite 300, Dallas, TX 75240 | 972.701.9636 | www.humphreys.com

OWNER: STEFAN VOGEL, stefan@buildboys2.com, 626.277.6782
COACHELLA VALLEY COMMUNITY DEVELOPMENT GROUP
36101 BOB HOPE DRIVE, SUITE E5, RANCHO MIRAGE, CA 92270

3. / A-16

2. / A-15

4. / A-16

1. / A-15

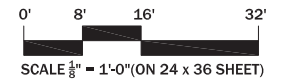
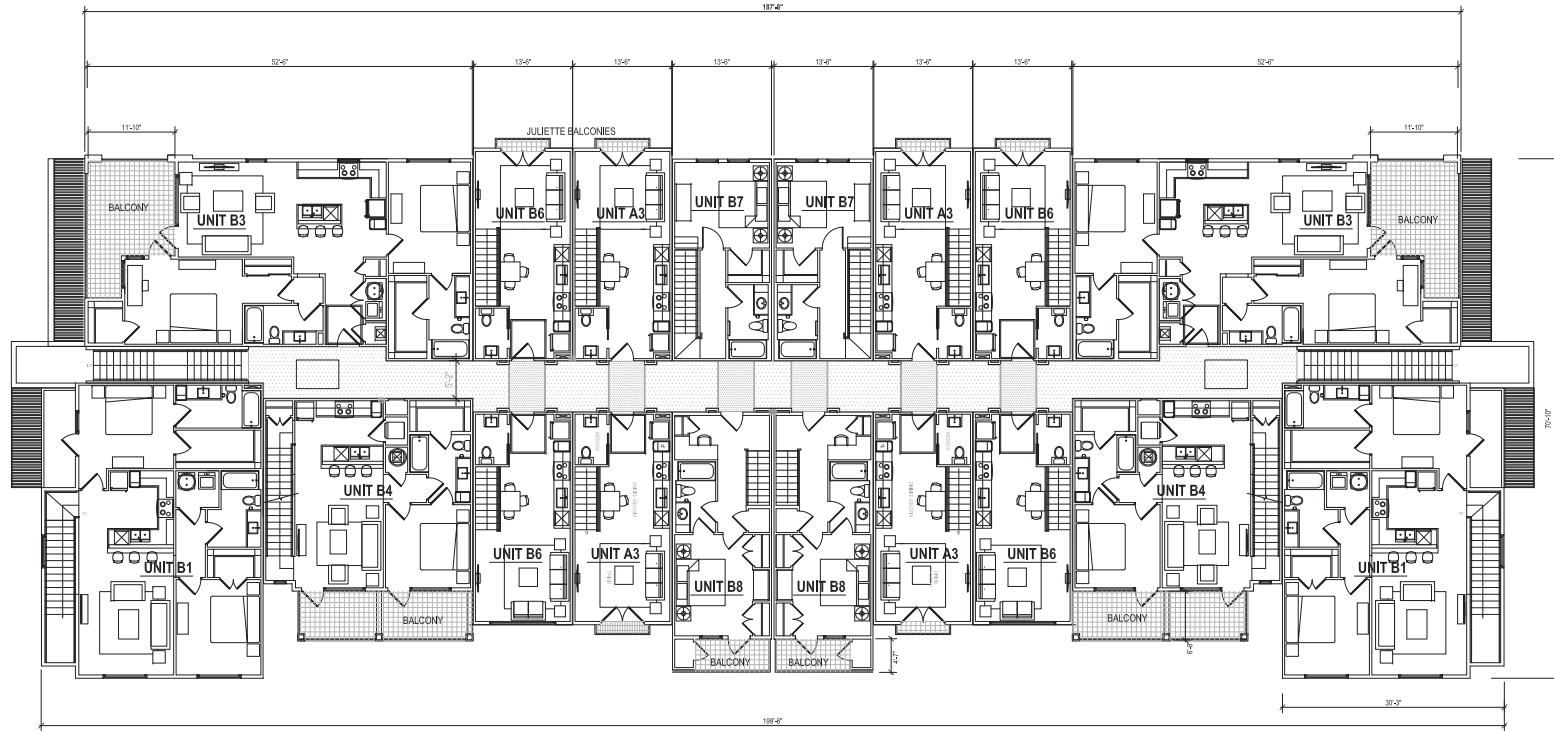

PROJECT: **THE WREN**
ROSEMOUNT AVE., CATHEDRAL CITY, APN 670-110-043
HPA PROJECT# 2023158 PLANNING # 23-001

ARCHITECT: VELY ZAJEC, vely@humphreys.com, 949.468.5866
HUMPHREYS & PARTNERS ARCHITECTS, L.P.
5339 Alpha Rd., Suite 300, Dallas, TX 75240 | 972.701.9636 | www.humphreys.com

OWNER: STEFAN VOGEL, stefan@buildbys2.com, 626.277.6782
COACHELLA VALLEY COMMUNITY DEVELOPMENT GROUP
36101 BOB HOPE DRIVE, SUITE E5, RANCHO MIRAGE, CA 92270

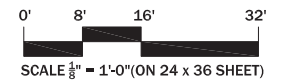
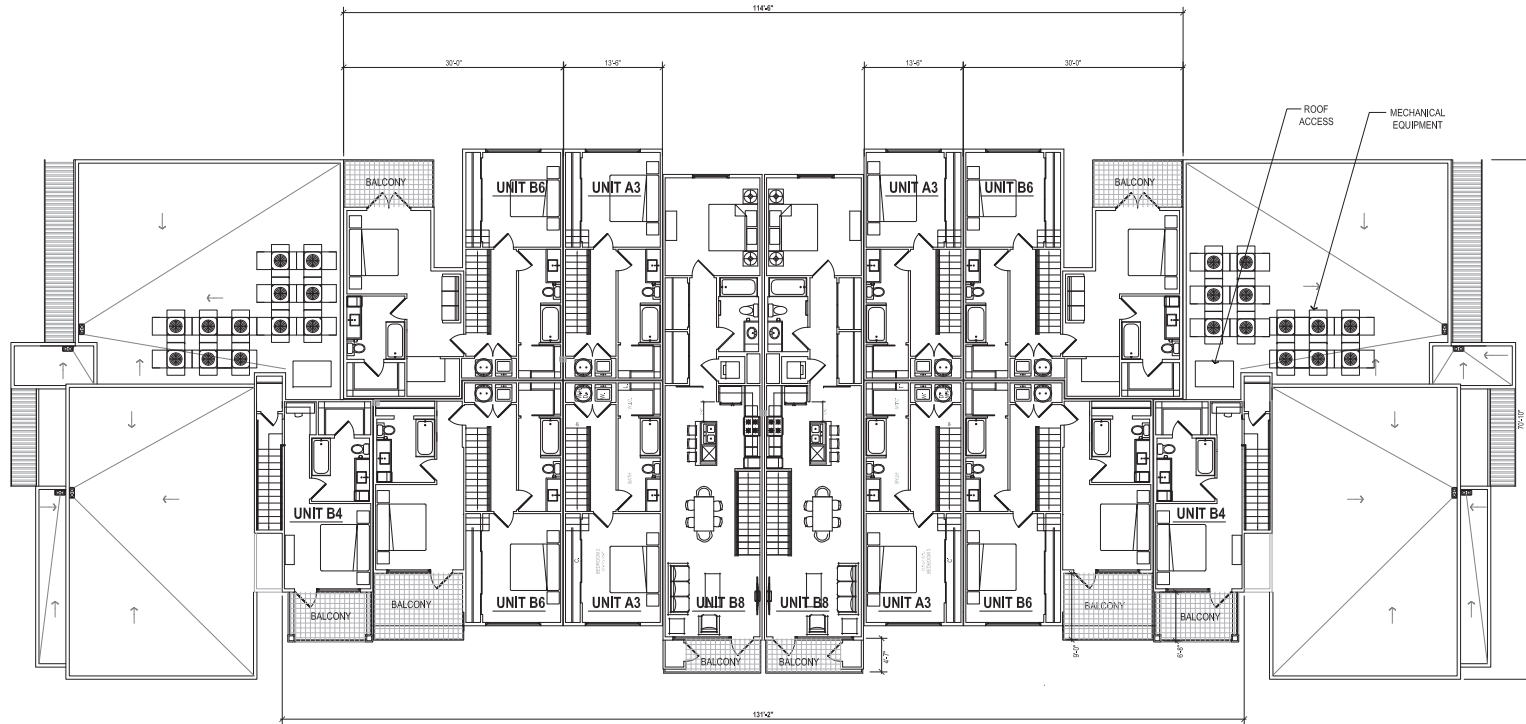

SCALE $\frac{1}{8}" = 1'-0"$ (ON 24 x 36 SHEET)

PROJECT: **THE WREN**
ROSEMOUNT AVE., CATHEDRAL CITY, APN 670-110-043
HPA PROJECT# 2023158 PLANNING # 23-001

ARCHITECT: VELY ZAJEC, vely@humphreys.com, 949.468.5866
HUMPHREYS & PARTNERS ARCHITECTS, L.P.
 5339 Alpha Rd., Suite 300, Dallas, TX 75240 | 972.701.9636 | www.humphreys.com

OWNER: STEFAN VOGEL, stefan@buildbys2.com, 626.277.6782
COACHELLA VALLEY COMMUNITY DEVELOPMENT GROUP
 36101 BOB HOPE DRIVE, SUITE E5, RANCHO MIRAGE, CA 92270

© 2022 by HUMPHREYS & PARTNERS ARCHITECTS, LP. The arrangements depicted herein are the sole property of Humphreys & Partners Architects, LP and may not be reproduced in any form without the written permission. Architectural conceptual site plans are for feasibility purpose only. Resolutions may occur due to further investigation from regulatory authorities and building code updates. Dimensions shown are of a strategic intent only. Refer to surveys and civil drawings for technical information and measurements.

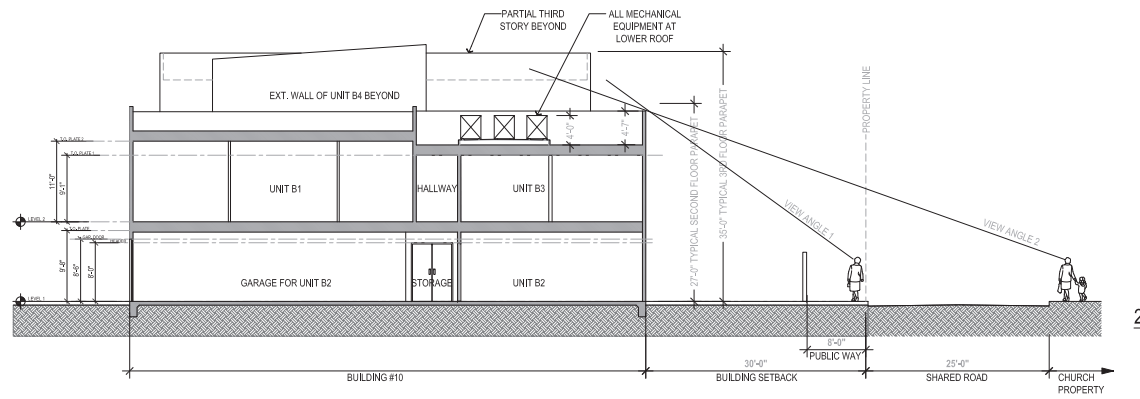
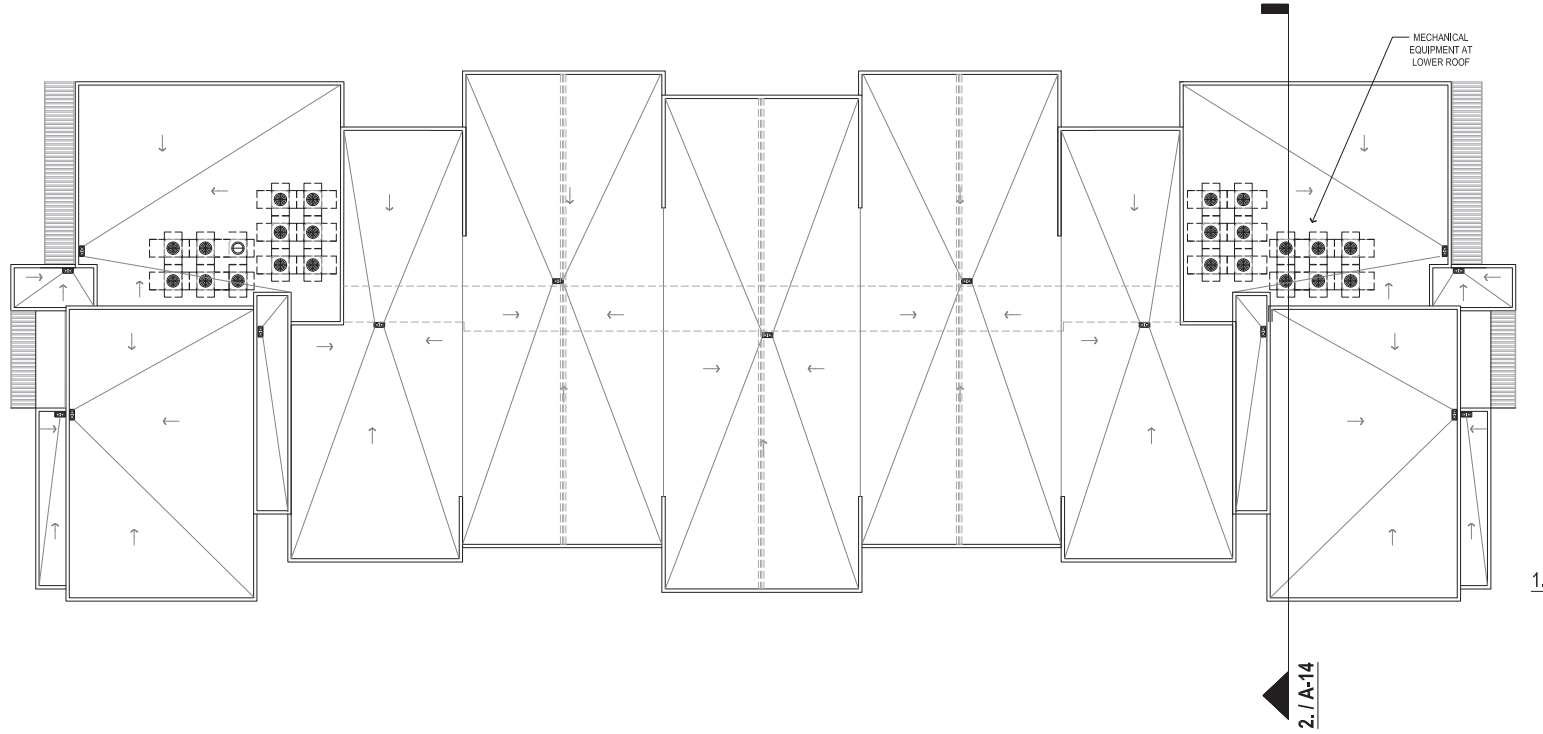

0' 8' 16' 32'

SCALE $\frac{1}{8}" = 1'-0"$ (ON 24 x 36 SHEET)

PROJECT: **THE WREN**
ROSEMOUNT AVE., CATHEDRAL CITY, APN 670-110-043
HPA PROJECT# 2023158 PLANNING # 23-001

ARCHITECT: VELY ZAJEC, vely@humphreys.com, 949.468.5866
HUMPHREYS & PARTNERS ARCHITECTS, L.P.
5339 Alpha Rd., Suite 300, Dallas, TX 75240 | 972.701.9636 | www.humphreys.com

OWNER: STEFAN VOGEL, stefan@buildbys2.com, 626.277.6782
COACHELLA VALLEY COMMUNITY DEVELOPMENT GROUP
36101 BOB HOPE DRIVE, SUITE E5, RANCHO MIRAGE, CA 92270



BACK AND RIGHT ELEVATION

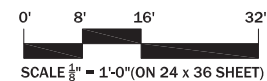

PROJECT: **THE WREN**
ROSEMOUNT AVE., CATHEDRAL CITY, APN 670-110-043
HPA PROJECT# 2023158 PLANNING # 23-001

ARCHITECT: VELY ZAJEC, vely@humphreys.com, 949.468.5866
HUMPHREYS & PARTNERS ARCHITECTS, L.P.
5339 Alpha Rd., Suite 300, Dallas, TX 75240 | 972.701.9636 | www.humphreys.com

OWNER: STEFAN VOGEL, stefan@buildbys2.com, 626.277.6782
COACHELLA VALLEY COMMUNITY DEVELOPMENT GROUP
36101 BOB HOPE DRIVE, SUITE E5, RANCHO MIRAGE, CA 92270



1.



2.

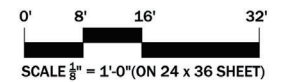

PROJECT: **THE WREN**
 ROSEMOUNT AVE., CATHEDRAL CITY, APN 670-110-043
 HPA PROJECT# 2023158 PLANNING # 23-001

ARCHITECT: VELY ZAJEC, vely@humphreys.com, 949.468.5866
HUMPHREYS & PARTNERS ARCHITECTS, L.P.
 5339 Alpha Rd., Suite 300, Dallas, TX 75240 | 972.701.9636 | www.humphreys.com

OWNER: STEFAN VOGEL, stefan@buildbys2.com, 626.277.6782
COACHELLA VALLEY COMMUNITY DEVELOPMENT GROUP
 36101 BOB HOPE DRIVE, SUITE E5, RANCHO MIRAGE, CA 92270



3.



4.

0' 8' 16' 32'
 SCALE $\frac{1}{8}" = 1'-0"$ (ON 24 x 36 SHEET)

PROJECT: **THE WREN**
 ROSEMOUNT AVE., CATHEDRAL CITY, APN 670-110-043
 HPA PROJECT# 2023158 PLANNING # 23-001

ARCHITECT: VELY ZAJEC, vely@humphreys.com, 949.468.5866
HUMPHREYS & PARTNERS ARCHITECTS, L.P.
 5339 Alpha Rd., Suite 300, Dallas, TX 75240 | 972.701.9636 | www.humphreys.com

OWNER: STEFAN VOGEL, stefan@buildbys2.com, 626.277.6782
COACHELLA VALLEY COMMUNITY DEVELOPMENT GROUP
 36101 BOB HOPE DRIVE, SUITE E5, RANCHO MIRAGE, CA 92270